Grade Appeal Process, *Undergraduate*

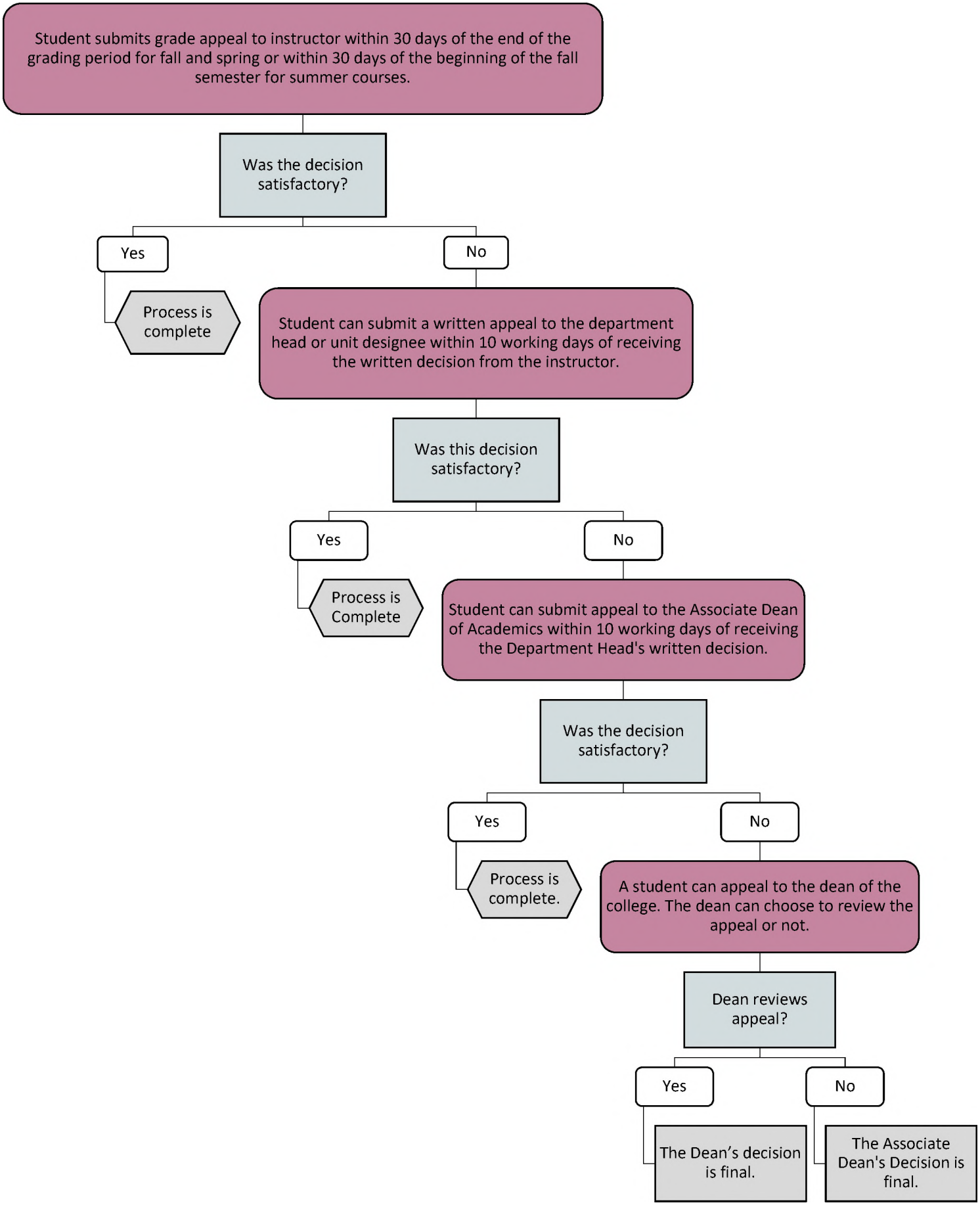

Updated on June 6, 2023